

80/1858

3/80/1858

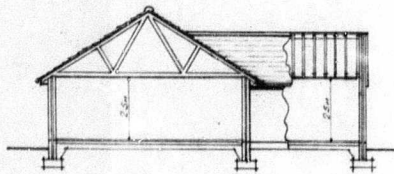

SECTION

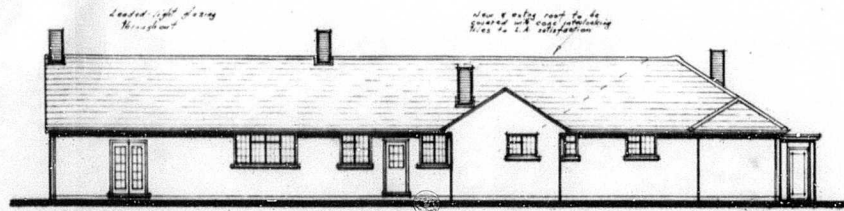

REAR ELEVATION

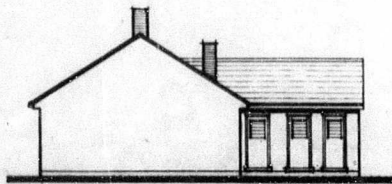

SIDE ELEVATION

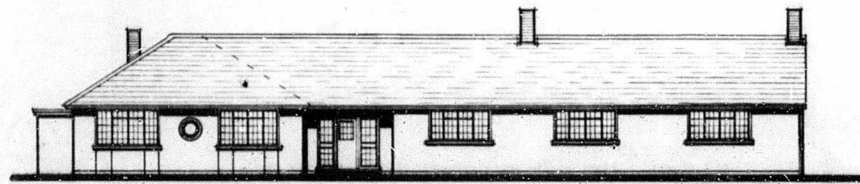

FRONT ELEVATION

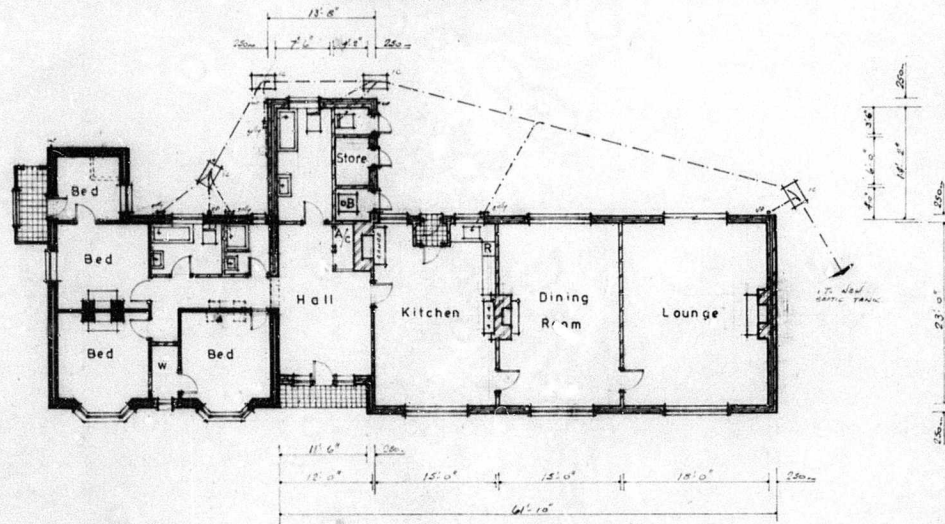

PLAN (SCALE 1/8" = 1'-0")

1208E 2 (AUGUST 1900)

PROPOSED EXTENSION & ALTERATIONS  
AT  
ANCHOR PADDOCK, BACHELORS LANE,  
HOLT WOOD, WIMBORNE.

DRAWN BY:-  
S. A. JONES M.R.D.

ON BEHALF OF:-  
S. DUNKLELEY & CO.  
ANCHOR PADDOCK  
BACHELORS LANE  
HOLT WOOD  
WIMBORNE

IRWIN & JONES  
STAPLEHILL CRESCENT  
WIMBORNE DISTRICT

PLAN No  
1866

Vol. 884650

©1970

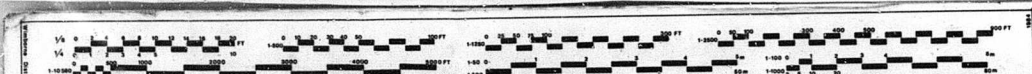

80/1858 1

3/80/1858

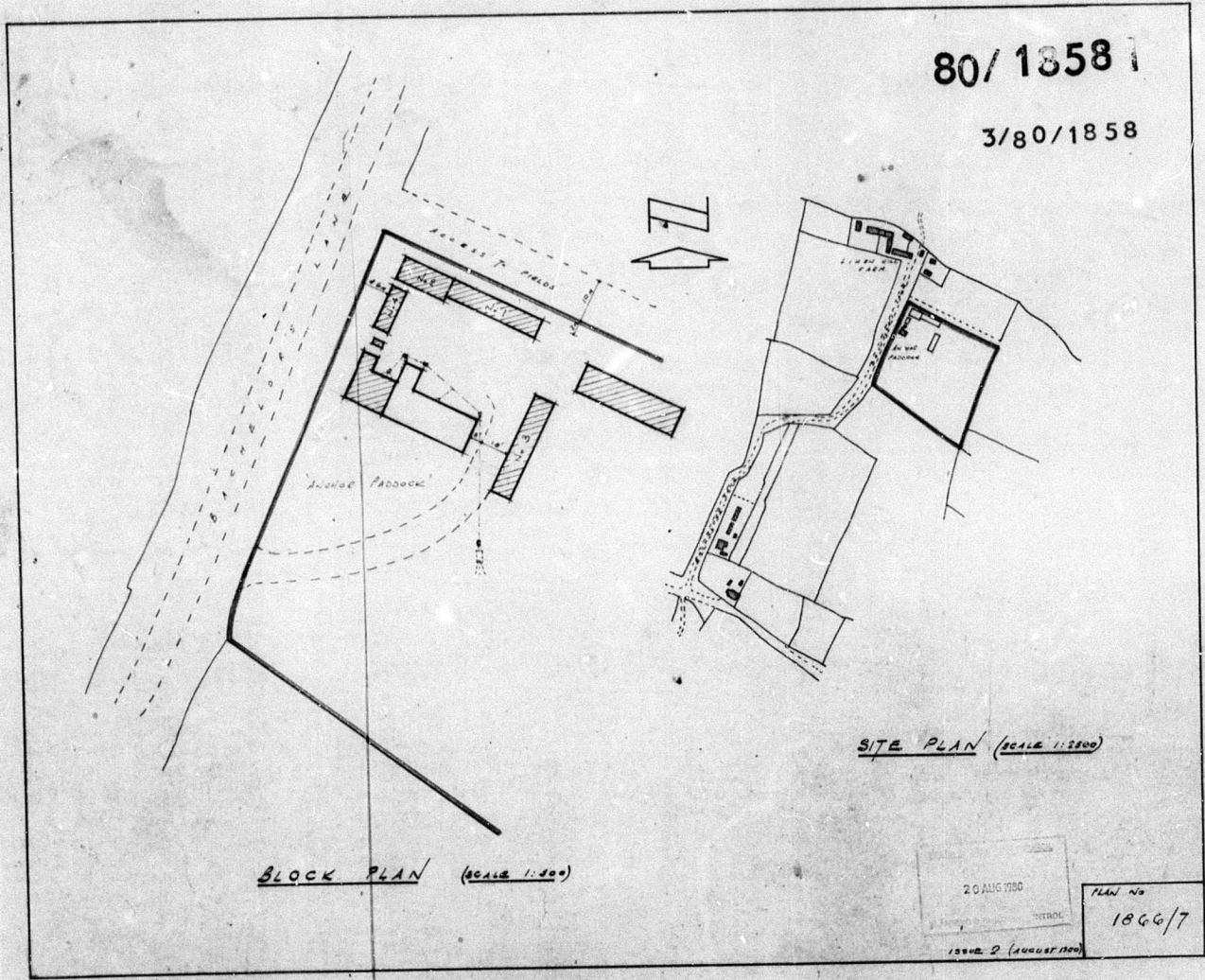

BLOCK PLAN (SCALE 1:500)

SITE PLAN (SCALE 1:2500)

20 AUG 1960  
12002 2 (AUGUST 1960)

PLAN No  
1866/7

